

C20/0348/35/LL

**Defnyddio tir ar gyfer gweryslla / glampio amgen
parhaol**

**Use of land for permanent alternative holiday glamping /
camping facility**

**Land Adjacent To Coed Mawr Woodland, Criccieth, LL52
0ND**

Proposed Small Scale Holiday Glamping on land at Coed Mawr Criccieth, LL52 0ND
 Client: Mr and Mrs Mark and Toni Lee, Criccieth, Gwynedd.

Site Location Plan

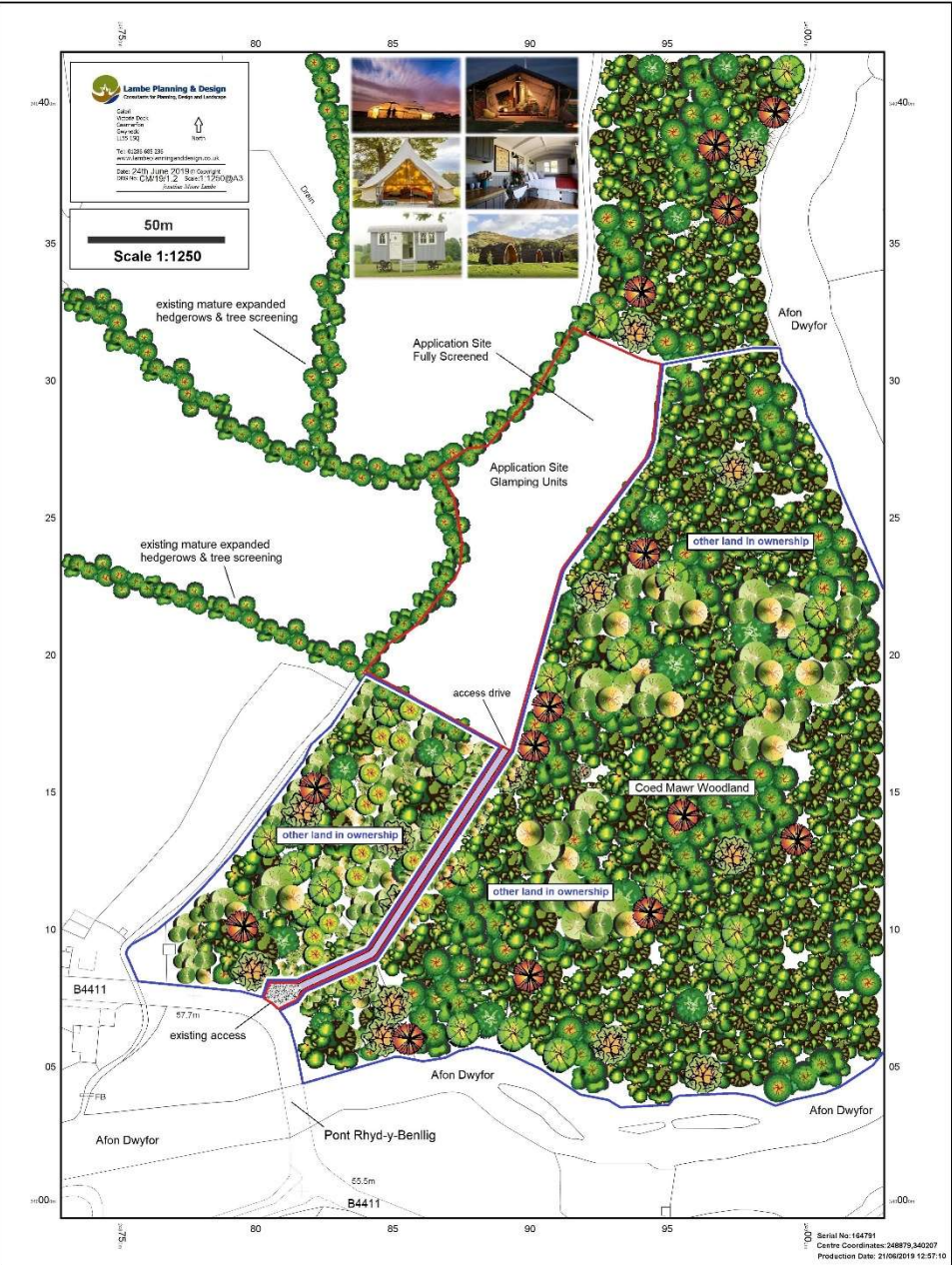

© Crown copyright and database rights 2019 Ordnance Survey 100048937. The representation of roads, tracks or paths is no evidence of a boundary or right of way. The representation of features as lines is no evidence of a property boundary.



REVISED

PROPOSED OUTFALL TO EXISTING
OUTER COURSE - SEWERS
RESTRICTED TO 5.3/4 VIA A
620mm DRAINAGE PLATE WITHIN
INSPECTION CHAMBER 313

PROPOSED ATHERTONIAN BASSIN
TOP OF BANK LEVEL 59.420m
BED LEVEL 58.59m
SIDE SLOPES 1:2

PACKAGE TREATMENT PLANT
(SPECIFICATION TO BE CONFIRMED)

- NOTES:
1. ALL WORK SHALL BE IN ACCORDANCE WITH THE LATEST EDITIONS OF THE BS STANDARDS REFERRED TO IN THIS DRAWING.
 2. ALL WORK SHALL BE IN ACCORDANCE WITH THE LATEST EDITIONS OF THE BS STANDARDS REFERRED TO IN THIS DRAWING.
 3. THE DRAWING IS TO BE USED AS A GUIDE ONLY. THE CONTRACTOR SHALL BE RESPONSIBLE FOR VERIFYING ALL DIMENSIONS AND LEVELS ON SITE.
 4. ALL DIMENSIONS SHALL BE IN METERS UNLESS OTHERWISE STATED.
 5. THE CONTRACTOR SHALL BE RESPONSIBLE FOR OBTAINING ALL NECESSARY PERMITS AND APPROVALS FROM THE LOCAL AUTHORITY AND OTHER RELEVANT AGENCIES.
 6. THE CONTRACTOR SHALL BE RESPONSIBLE FOR OBTAINING ALL NECESSARY PERMITS AND APPROVALS FROM THE LOCAL AUTHORITY AND OTHER RELEVANT AGENCIES.
 7. THE CONTRACTOR SHALL BE RESPONSIBLE FOR OBTAINING ALL NECESSARY PERMITS AND APPROVALS FROM THE LOCAL AUTHORITY AND OTHER RELEVANT AGENCIES.
 8. THE CONTRACTOR SHALL BE RESPONSIBLE FOR OBTAINING ALL NECESSARY PERMITS AND APPROVALS FROM THE LOCAL AUTHORITY AND OTHER RELEVANT AGENCIES.
 9. THE CONTRACTOR SHALL BE RESPONSIBLE FOR OBTAINING ALL NECESSARY PERMITS AND APPROVALS FROM THE LOCAL AUTHORITY AND OTHER RELEVANT AGENCIES.
 10. THE CONTRACTOR SHALL BE RESPONSIBLE FOR OBTAINING ALL NECESSARY PERMITS AND APPROVALS FROM THE LOCAL AUTHORITY AND OTHER RELEVANT AGENCIES.

KEY

---	SURFACE WATER DRAIN
---	SUB-PACK WALKWAY
---	SUB-PACK WALKWAY TO BE REINSTALLED
---	SAFETY BAG HEADWALL
---	FULL WATER 400mm INSPECTION CHAMBER
---	FULL WATER 400mm INSPECTION CHAMBER
---	FULL WATER STORAGE TANK
---	STAIRCASE VISIBILITY SLIP
---	TANGENT VISIBILITY SLIP
---	POSS. BASE FWT
---	EXIST. OR GRASS REINSTATEMENT
---	SUB COMPACTING GROUND

NO	REVISION	DATE	BY	CHKD
1	NOT REVISION	27.12.22	CAO	CAO

CLIENT	
MR MARK LEE	
PROJECT	
PROPOSED GLAMPING SITE COED MAWR, WALES	
TYPE	
CIVIL ENGINEERING LAYOUT SHEET 1 OF 2	
STATUS	
FOR APPROVAL	
DRAWN BY	DATE
CAO	13.11.20
PROJECT NO.	REV
0215	1 A

dds Development Design Solutions Ltd
Unit 22, Bancopark
Bancopark, Llanidloes, Powys, LL20 9JY
01507 511111
www.dds-engineering.co.uk

COPYING IS STRICTLY PROHIBITED

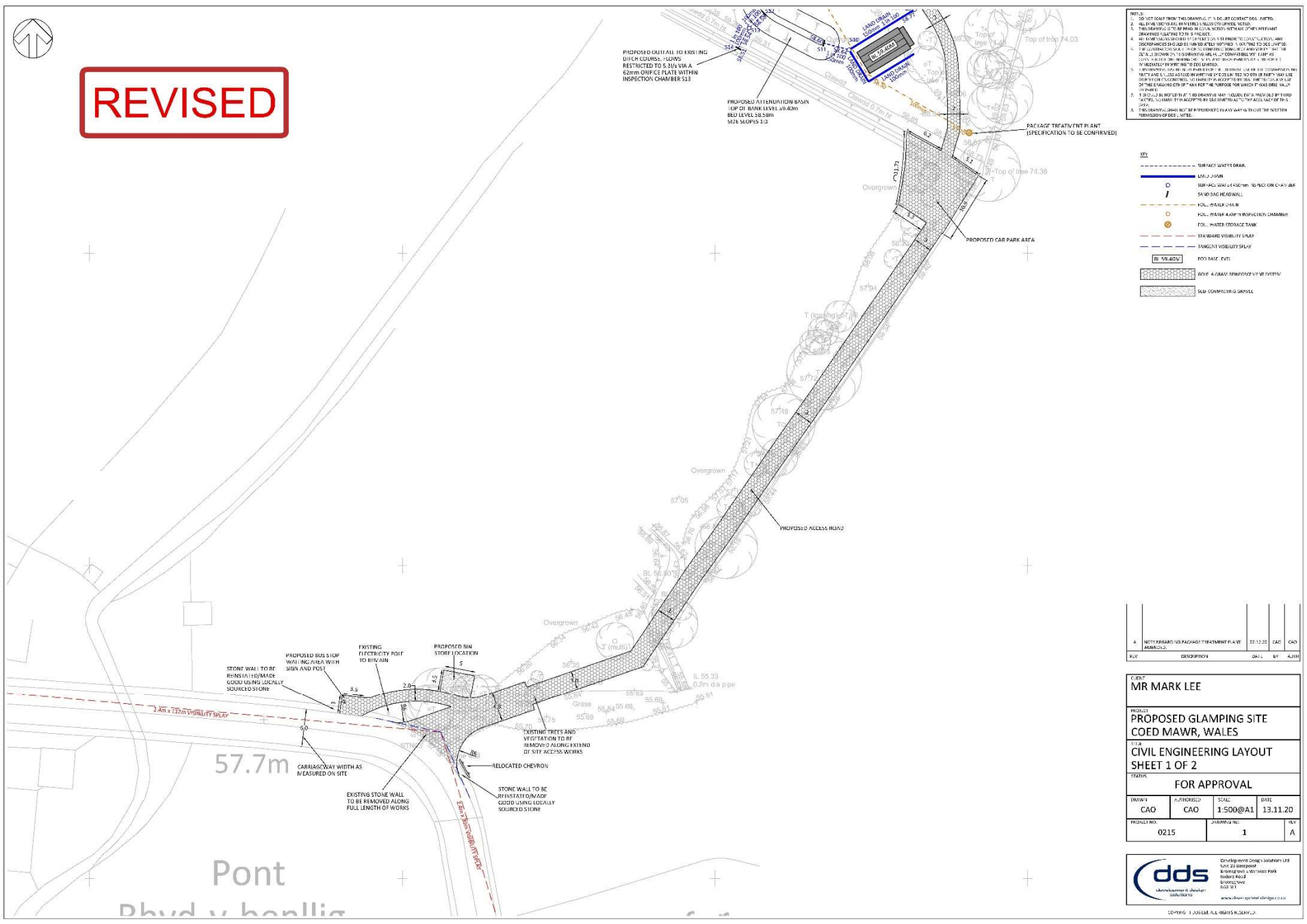

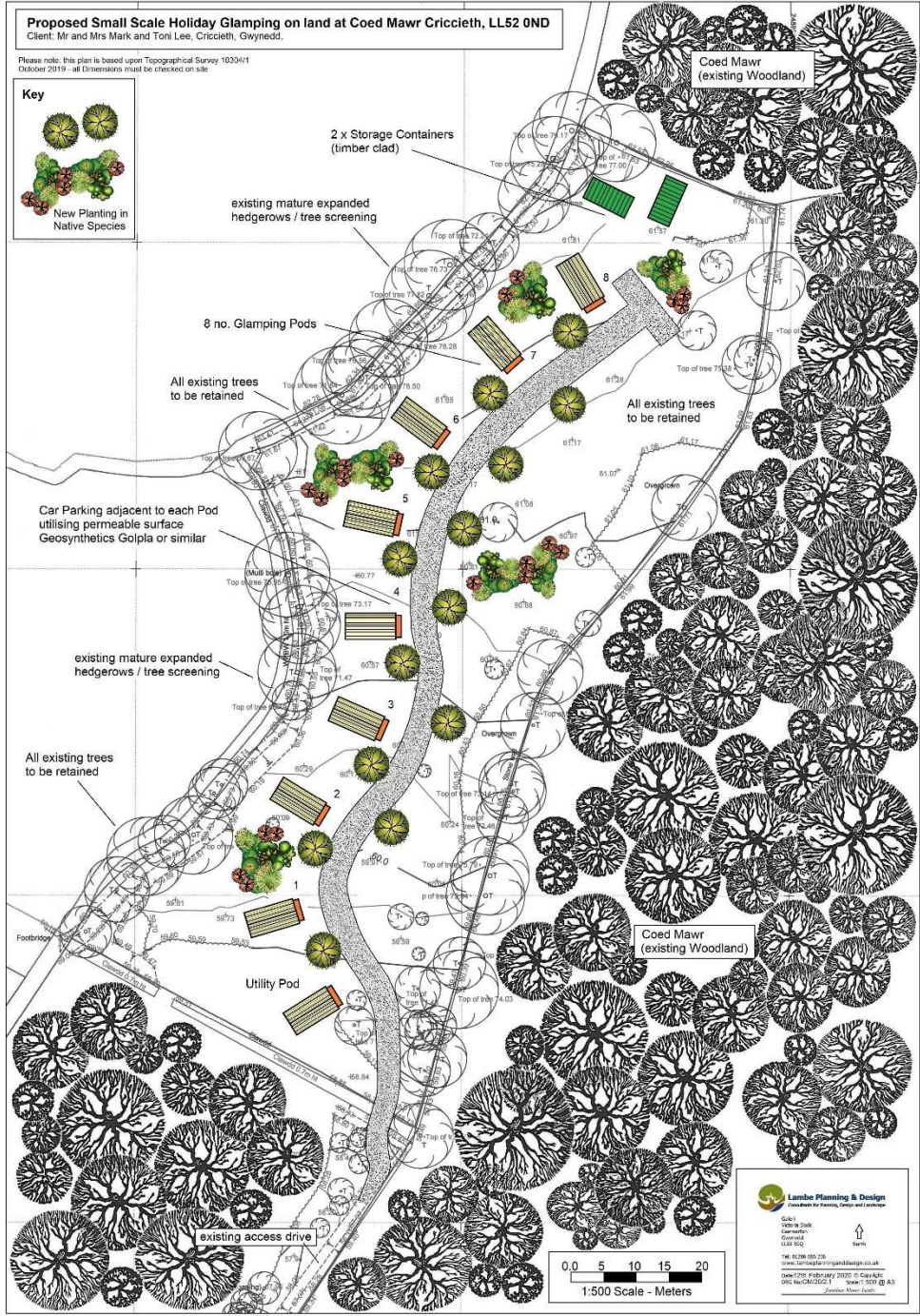

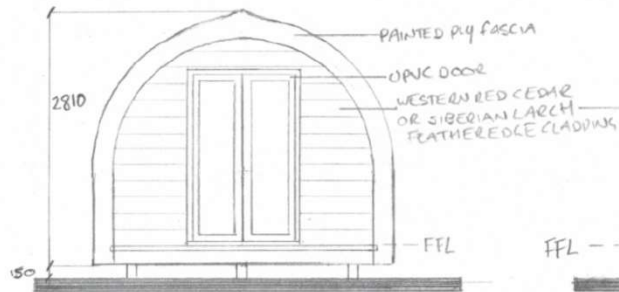

FRONT ELEVATION



SIDE ELEVATION

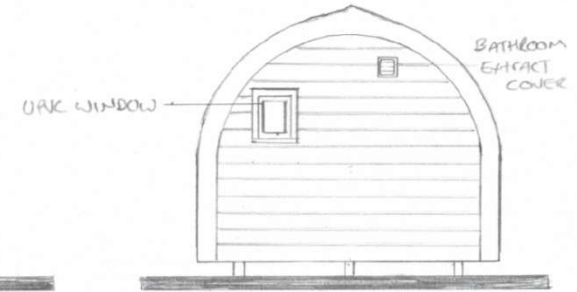

REAR ELEVATION

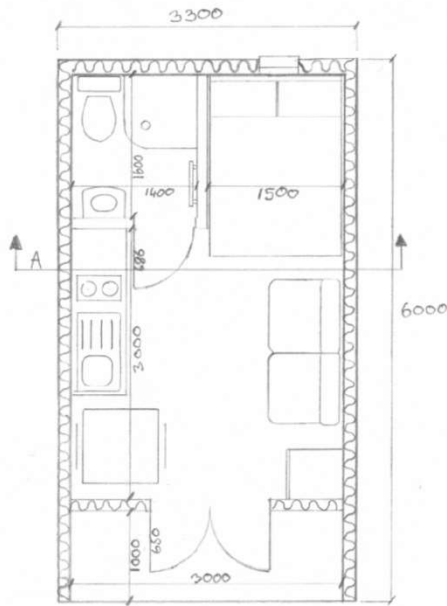

FLOOR PLAN

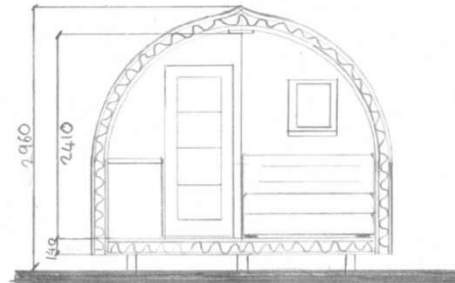

SECTION A



Do not scale from this drawing
 All dimensions are to be checked onsite
 This drawing is not to be used for construction purposes.
 This drawing is copyright of MR Joinery North Wales Ltd trading as Cedar Tree Pods.
 Mr Joinery reserve the right to alter/replace the Stated products/manufacturers as require suiting specific requirement and/or availability

MR Joinery North Wales Limited T/A Cedar Tree Pods
 62 Maes Pengwern
 Llangollen
 Denbighshire
 LL20 8BB
mike@cedartreepods.co.uk
 01978 780859 - 07852879663

Client _____

Project _____

Drawing
 XI Grande glamping pod (Standard)

Scale	Drawing No.	Rev.
1:50 @ A3	1	A

Date
 10/12/2019





























